KAMAH BUENG MOE NIH

Never Alone

Isai 41:10

R.S 325
V.A. White

1. Rhih boeh nang taeng ka om, na mah bueng moe nih.
2. Rhai pai boeih khaw tlum - tloi dik - lai pai then boeih.
3. Hmuh thai mueh rhai na loh ha yoei mai ca khaw,
4.

Kho - saeng bang la ha sae tih long puei han tue.
Kho khawn long khaw khup tih, van ben kho hmuep dae
Khang kung loh ha yoei tih rhih boeh ne a ti.

Kho - mong kho - mai lak ah vang - nah neh han tue,
Je - suh tah a hlang rhoek ham pai lum li pueng
Kho - hal lang loep bang la ka tha hlue mai tih

Na mah buengkan caeh tak mah pawh boei - pa loh a ti.
Vaan kho sae then Je - suh loh n'caeh tak tlaih voel mah pawh.
Nang caeh tak moe nih ti om - ngaih - nah laa ka sak uh.

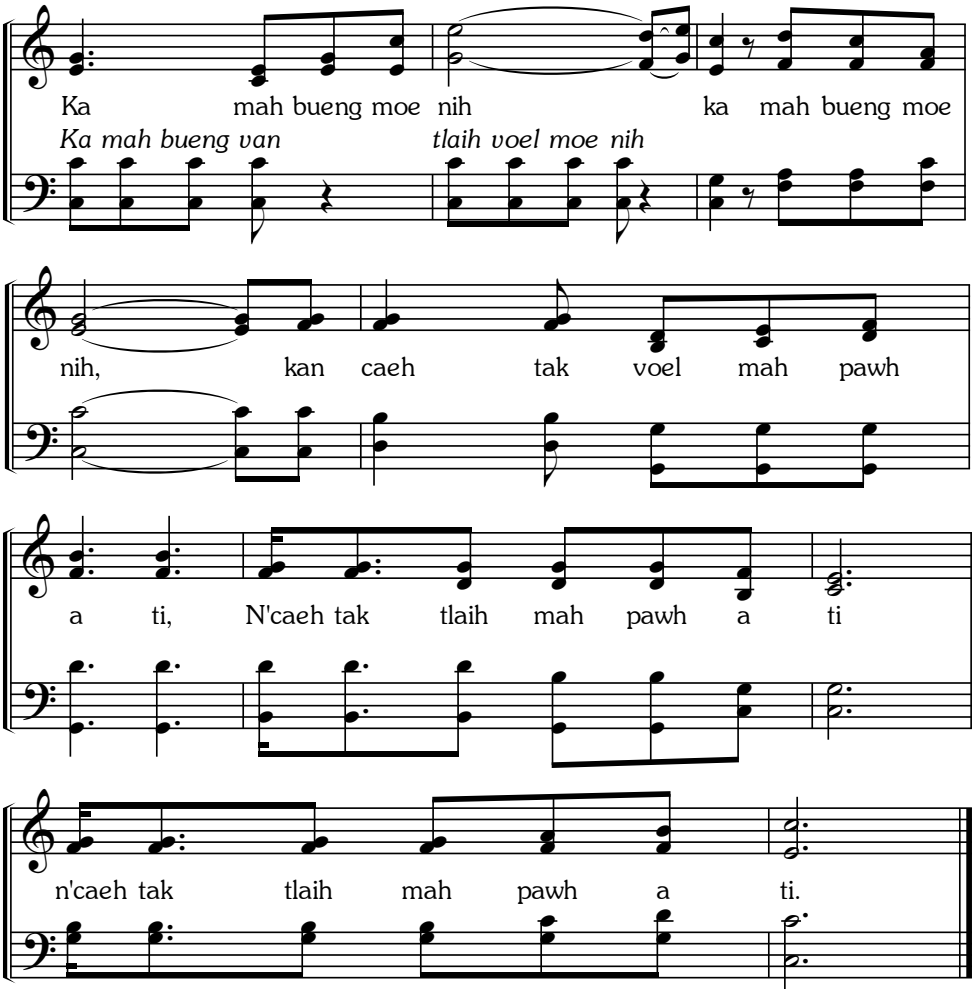
Ka mah bueng moe nih ka mah bueng moe
Ka mah bueng van tlaih voel moe nih
nih, kan caeh tak voel mah pawh
a ti, N'caeh tak tlaih mah pawh a ti
n'caeh tak tlaih mah pawh a ti.